

LEGEND

- CMP CORRUGATED METAL PIPE
- DE DRAINAGE EASEMENT
- SSE SANITARY SEWER EASEMENT
- BSL BUILDING SETBACK LINE
- RBF REBAR FOUND
- IPP IRON PIN PLACED
- IPF IRON PIN FOUND
- OTF OPEN TOP FOUND
- CTF CRIMP TOP FOUND
- RB REBAR
- CB CATCH BASIN
- JB JUNCTION BOX
- HW HEAD WALL
- POB POINT OF BEGINNING
- MH MAN HOLE
- R/W RIGHT-OF-WAY
- PP POWER POLE
- LL LAND LOT
- M MEASURED
- D DEED
- P PLAT

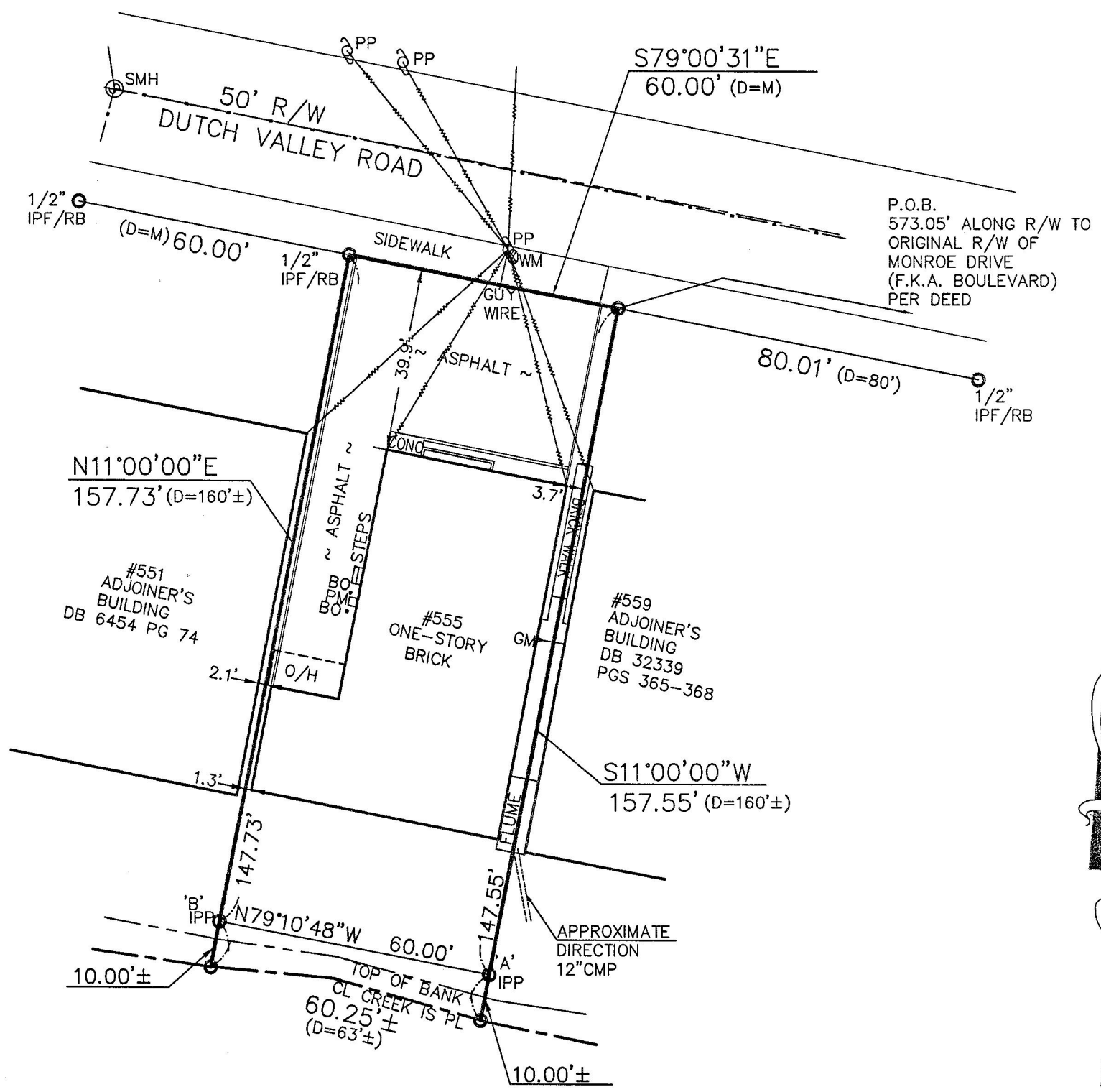

AREA
9,378± sq.ft.
0.22 acres

GRAPHIC SCALE



(IN FEET)
1 inch = 30 ft.

PLAT CERTIFICATION NOTICE

THIS PLAT WAS PREPARED FOR THE EXCLUSIVE USE OF THE PERSON, PERSONS OR ENTITY NAMED HEREON. THIS PLAT DOES NOT EXTEND TO ANY UNNAMED PERSON, PERSONS, OR ENTITY WITHOUT EXPRESS RECERTIFICATION BY THE SURVEYOR NAMING SAID PERSON, PERSONS,

NOTICE: IF RECORDING IS REQUIRED, CONTACT THE SURVEYOR FOR PRODUCTION OF A PLAT MADE SUITABLE FOR RECORDING

NOTE: ALL EASEMENTS DEPICTED ARE PER PUBLIC RECORD, UNLESS OTHERWISE NOTED.

IN MY OPINION, THIS PLAT IS A CORRECT REPRESENTATION OF THE LAND PLATTED AND HAS BEEN PREPARED IN CONFORMITY WITH THE MINIMUM STANDARDS AND REQUIREMENTS OF THE LAW OF THE STATE OF GEORGIA.

INFORMATION REGARDING THE REPUTED PRESENCE, SIZE, CHARACTER, AND LOCATION OF EXISTING UNDERGROUND UTILITIES AND STRUCTURES IS SHOWN HEREON. THERE IS NO CERTAINTY OF THE ACCURACY OF THIS INFORMATION AND IT SHALL BE CONSIDERED IN THAT LIGHT BY THOSE USING THIS DRAWING. THE LOCATION AND ARRANGEMENT OF UNDERGROUND UTILITIES AND STRUCTURES SHOWN HEREON MAY BE INACCURATE AND UTILITIES AND STRUCTURES NOT SHOWN MAY BE ENCOUNTERED. THE OWNER, HIS EMPLOYEES, HIS CONSULTANTS, HIS CONTRACTORS, AND/OR HIS AGENTS SHALL HEREBY DISTINCTLY UNDERSTAND THAT THE SURVEYOR IS NOT RESPONSIBLE FOR THE CORRECTNESS OF SUFFICIENCY OF THIS INFORMATION SHOWN HEREON AS TO SUCH UNDERGROUND INFORMATION.

THIS SURVEY WAS PREPARED IN CONFORMITY WITH THE TECHNICAL STANDARDS FOR PROPERTY SURVEYS IN GEORGIA AS SET FORTH IN CHAPTER 180-7 OF THE RULES OF THE GEORGIA BOARD OF REGISTRATION FOR PROFESSIONAL ENGINEERS AND LAND SURVEYORS AND AS SET FORTH IN THE GEORGIA PLAT ACT O.C.G.A. 15-6-67. AUTHORITY O.C.G.A. SECS. 15-6-67, 43-15-6, 43-15-19, 43-15-22.

THE FIELD DATA UPON WHICH THIS PLAT IS BASED HAS A CLOSURE OF 1 FOOT IN 10,000 FEET, AN ANGULAR ERROR OF 3 SECONDS PER ANGLE POINT AND WAS ADJUSTED USING THE LEAST SQUARES METHOD. THIS PLAT HAS BEEN CALCULATED FOR CLOSURE AND FOUND TO BE ACCURATE TO 1 FOOT IN 100,000 FEET. AN ELECTRONIC TOTAL STATION WAS USED TO GATHER THE INFORMATION USED IN PREPARATION OF THIS PLAT.

JOB NUMBER: 17-1621



ABOVE THE GROUND AS BUILT SURVEY PREPARED FOR:		DATE	05-3-2017
OWNER / PURCHASER		SCALE	1" = 30'
LAND LOT 55	17th DISTRICT	SECTION	FULTON COUNTY, GEORGIA
LOT	BLOCK	UNIT	AREA OF LOT: 9,378'±sq.ft.
SUBDIVISION			
ALL MATTERS PERTAINING TO TITLE ARE EXCEPTED		SOLAR LAND SURVEYING COMPANY	
PLAT BOOK _____ PAGE _____		P.O. BOX 723993 ATLANTA, GEORGIA 31139-0993	
DEED BOOK 7439, PAGE 249		TELEPHONE (770) 794-9055 FAX (770)794-9052	